

- KEY**
- Order Limits
  - Existing Vegetation with RPAs – to be retained and restored as required.
  - Existing hedgerows along the site boundary or PROW to be managed at a height of 3m
  - Existing Important Hedgerows – refer to Fig. 2.34 for details (dwg no. 04954-RES-LAY-DR-PT-009)
  - Existing Vegetation – to be removed
  - Existing Overhead Cable
  - Existing Watercourse/ Pond
  - Existing Drain
  - Existing Ditch
  - Existing Public Right of Way Footpath
  - Existing Access Track/ Hardstanding
  - Existing Railway
  - Existing Watercourse Crossing – to be upgraded where required
  - Existing Arable Cropland – to be retained
- Proposed:**
- Security Fence
  - Solar Arrays
  - Access Track and Hardstanding
  - Inverter Substation
  - Substation Compound
  - BESS Compound
  - Cable Route with Easement
  - Visibility Splay
  - Tree Planting
  - Woodland/ Copse Planting
  - Willow and Alder Woodland/ Scrub Planting
  - Existing Native Hedgerow to be Removed and Relocated/ Translocated
  - New Native Hedgerow Planting
  - Existing Hedgerow to be Removed and Replaced with New Native Hedgerow Planting
  - Species-Rich Native Hedgerow Planting with Trees – associated with bank or ditch
  - Scrub Planting
  - Species Rich Grassland Seed Mix
  - Grassland Seed Mix
  - Seasonally Wet Meadow Mix to Attenuation Basin
  - Green Space – potential to include orchards
  - Permissive footpath route
  - Orchard
- Ecological Mitigation:**
- Ecological Mitigation Area
  - Existing Arable Cropland – to be managed for farmland birds such as skylark. To include:
    - inclusion of 'skylark plots' in cereal crops at approximately 2 plots/ha
    - increasing widths and plant diversity of grassy field margins
    - creating 'beetle banks' in field margins or across fields
    - existing hedgerows to be enhanced by adopting a sympathetic cutting regime that encourages growth and additional planting
    - managing fields with a crop rotation that includes fallow fields or bird mixes
  - New Ditches and Side Channels – to vary in dimension but typically be ca. 1.5m width and 1m depth, with 45° v-shaped channels. Arisings from excavation either to be spread evenly across the adjacent area or reused locally
  - Permanent Pond Creation

LOCATION PLAN (NTS)

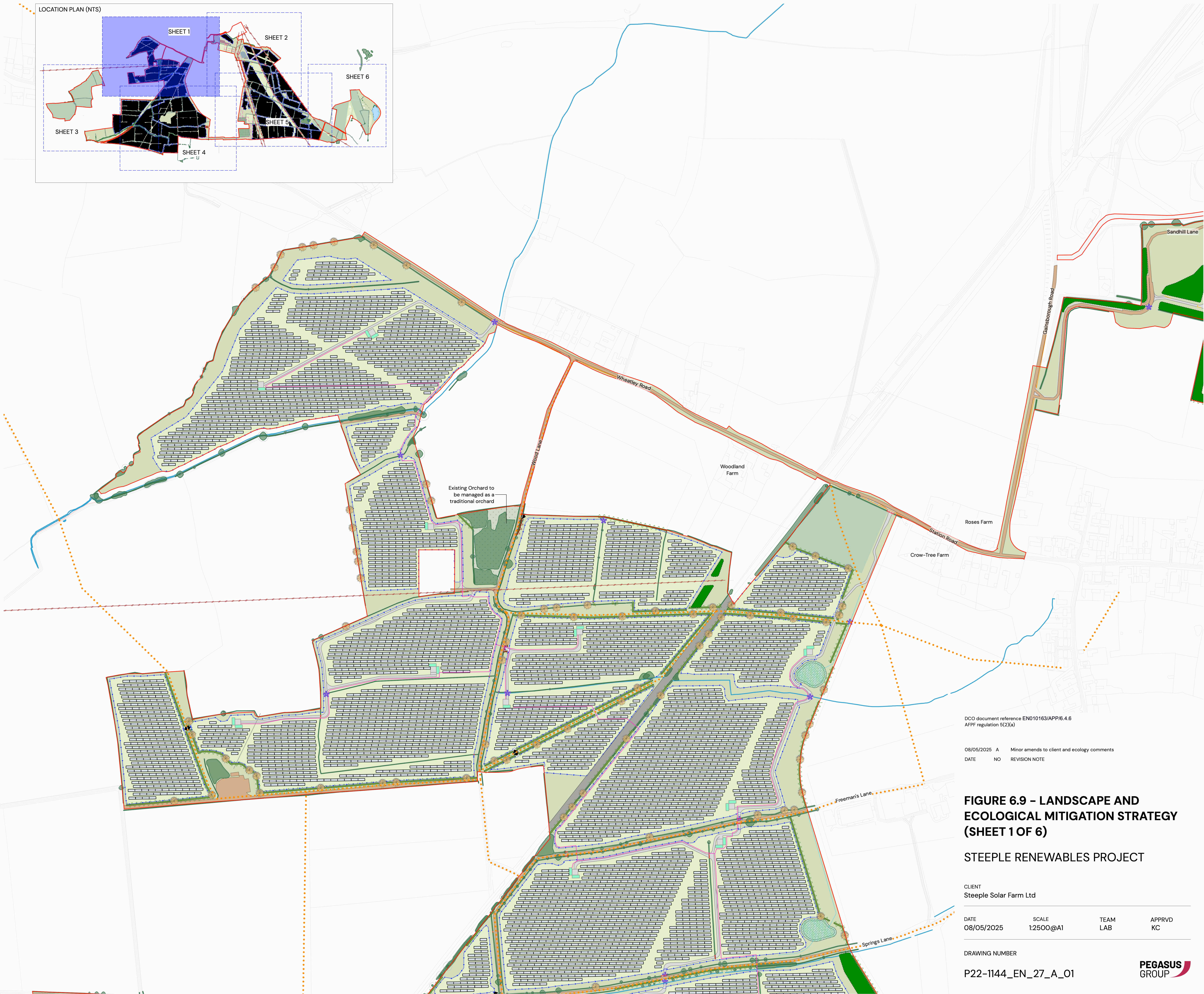
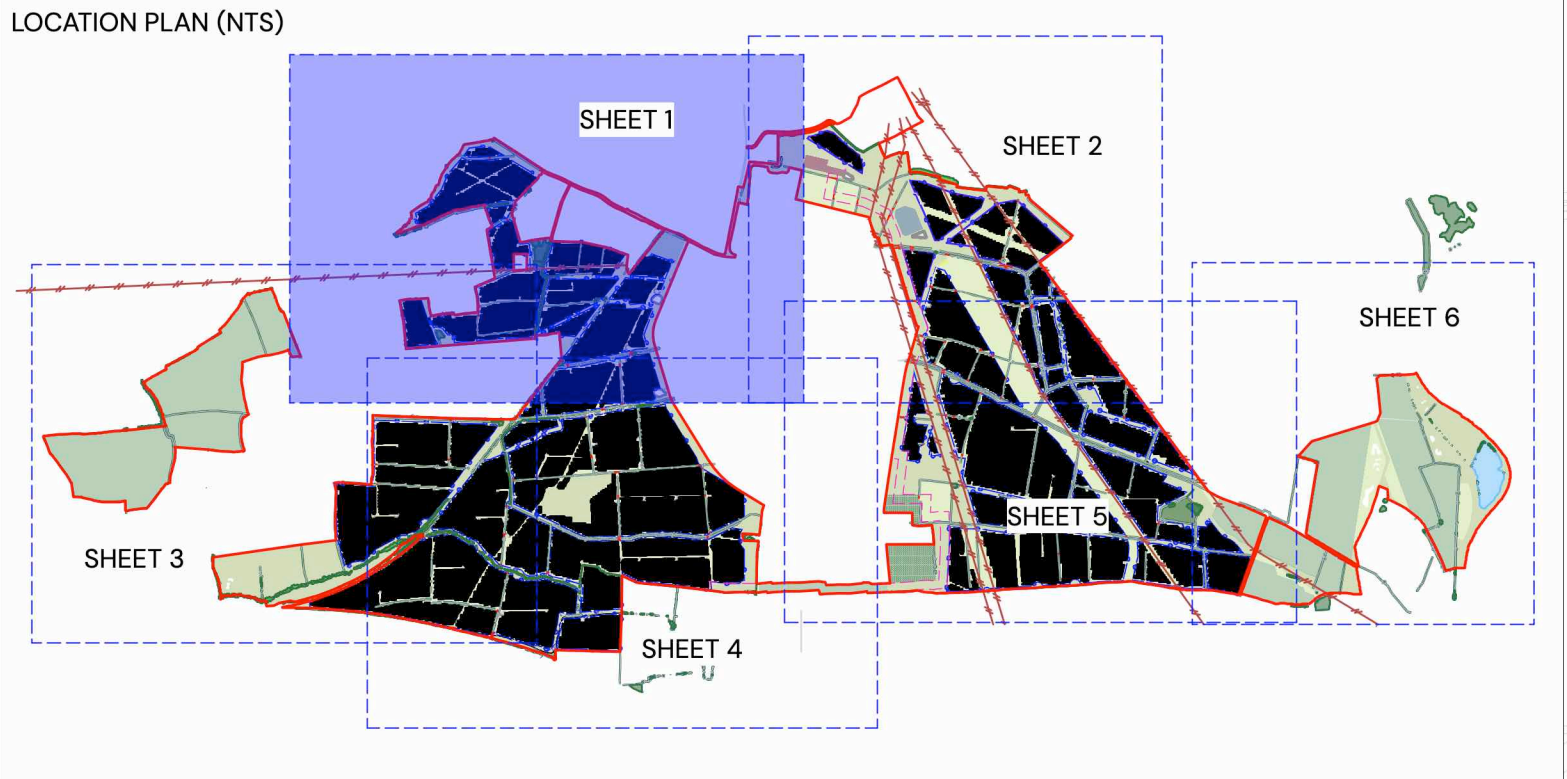

DCO document reference EN010163/APP/6.4.6  
AFPP regulation 5(2)(a)

08/05/2025 A Minor amends to client and ecology comments  
DATE NO REVISION NOTE

## FIGURE 6.9 – LANDSCAPE AND ECOLOGICAL MITIGATION STRATEGY (SHEET 1 OF 6)

### STEEPLE RENEWABLES PROJECT

CLIENT  
Steeple Solar Farm Ltd

DATE	SCALE	TEAM	APPRVD
08/05/2025	1:2500@A1	LAB	KC

DRAWING NUMBER  
P22-1144\_EN\_27\_A\_01



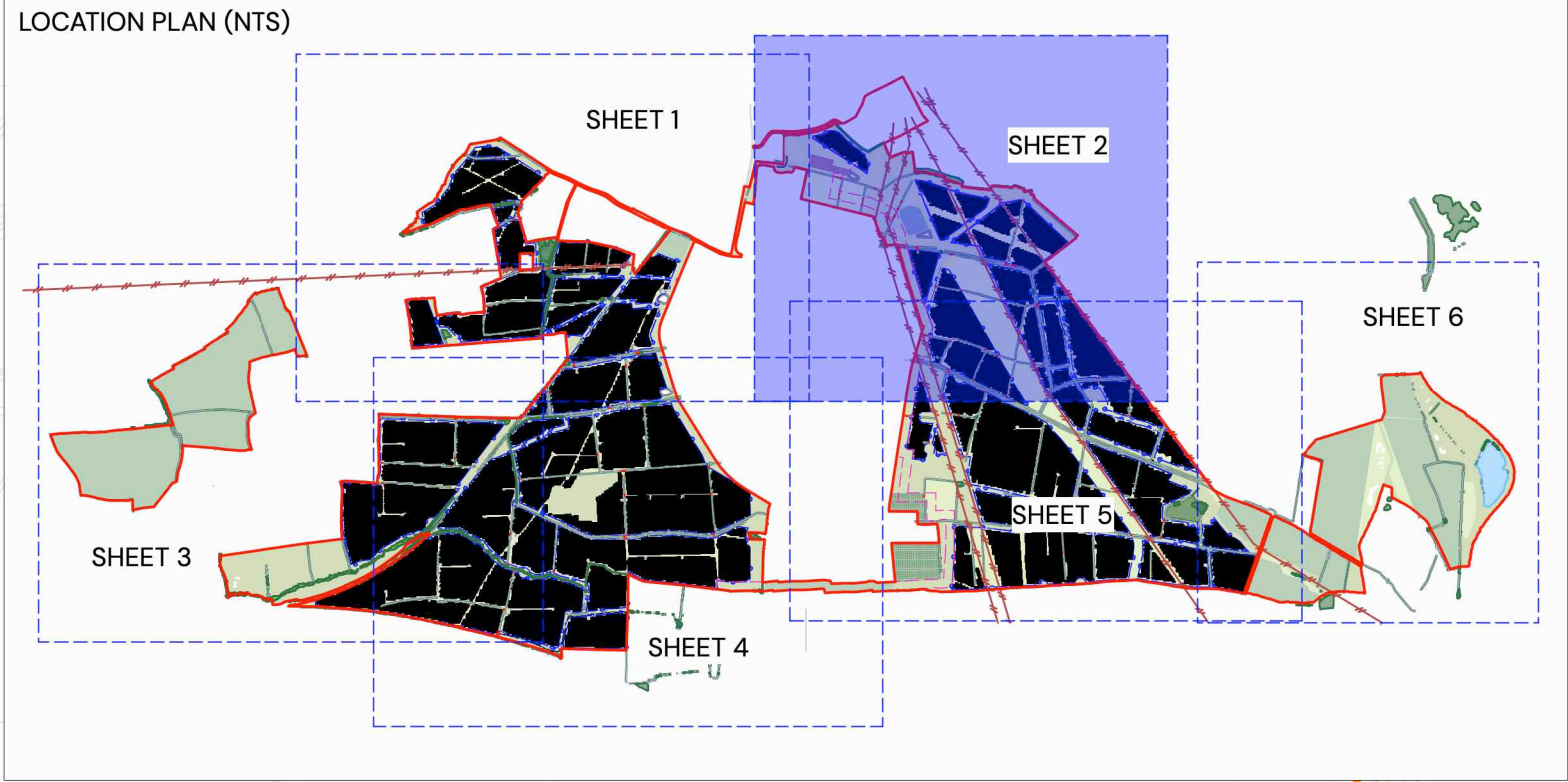
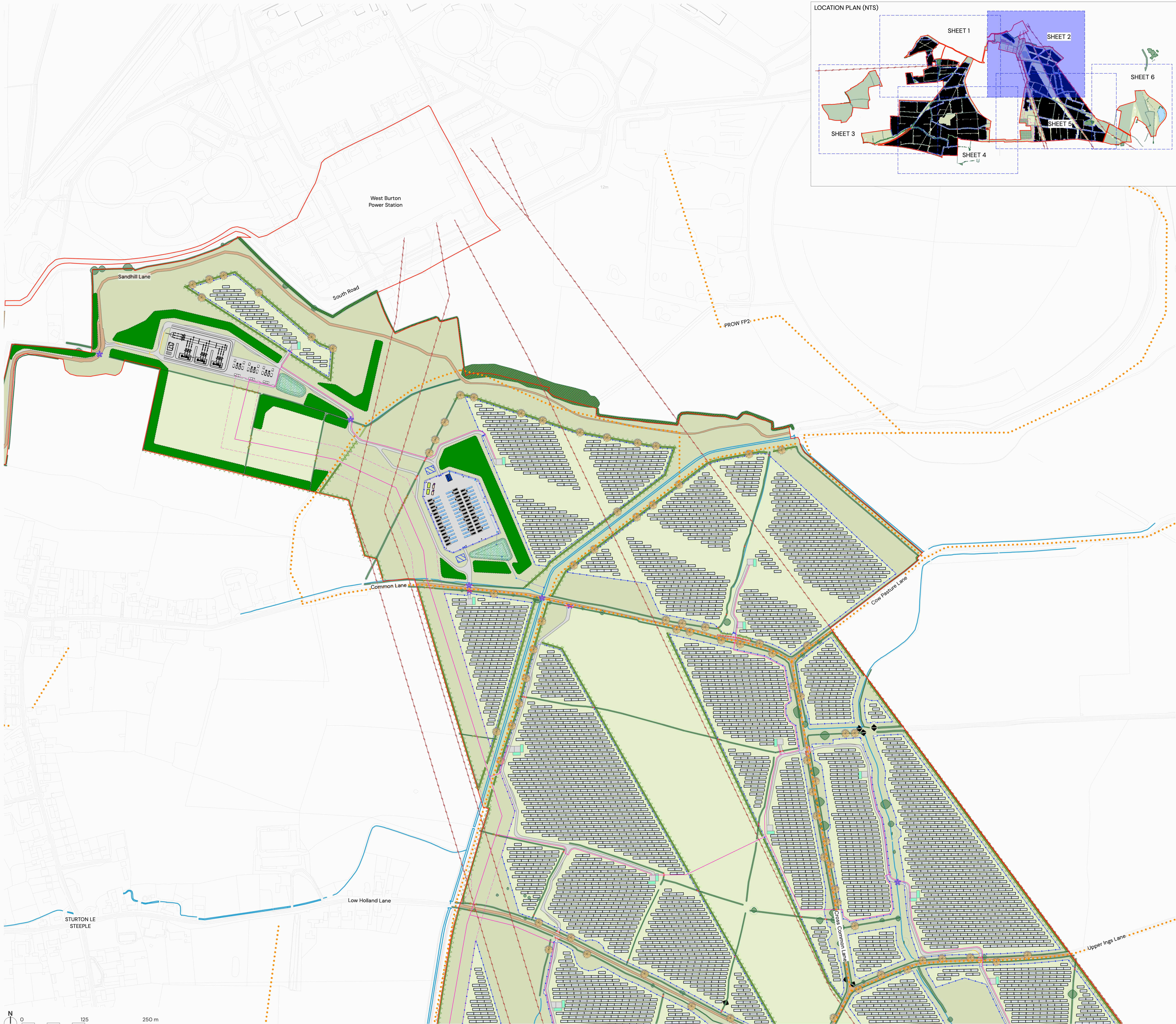

- KEY**
- Order Limits
  - Existing Vegetation with RPAs - to be retained and restored as required.
  - Existing hedgerows along the site boundary or PROW to be managed at a height of 3m
  - Existing Important Hedgerows - refer to Fig. 2.34 for details (dwg no. 04954-RES-LAY-DR-PT-009)
  - Existing Vegetation - to be removed
  - Existing Overhead Cable
  - Existing Watercourse/ Pond
  - Existing Drain
  - Existing Ditch
  - Existing Public Right of Way Footpath
  - Existing Access Track/ Hardstanding
  - Existing Railway
  - Existing Watercourse Crossing - to be upgraded where required
  - Existing Arable Cropland - to be retained
- Proposed:**
- Security Fence
  - Solar Arrays
  - Access Track and Hardstanding
  - Inverter Substation
  - Substation Compound
  - BESS Compound
  - Cable Route with Easement
  - Visibility Splay
  - Tree Planting
  - Woodland/ Copse Planting
  - Willow and Alder Woodland/ Scrub Planting
  - Existing Native Hedgerow to be Removed and Relocated/ Translocated
  - New Native Hedgerow Planting
  - Existing Hedgerow to be Removed and Replaced with New Native Hedgerow Planting
  - Species-Rich Native Hedgerow Planting with Trees - associated with bank or ditch
  - Scrub Planting
  - Species Rich Grassland Seed Mix
  - Grassland Seed Mix
  - Seasonally Wet Meadow Mix to Attenuation Basin
  - Green Space - potential to include orchards
  - Permissive footpath route
  - Orchard
- Ecological Mitigation:**
- Ecological Mitigation Area
  - Existing Arable Cropland - to be managed for farmland birds such as skylark. To include:
    - inclusion of 'skylark plots' in cereal crops at approximately 2 plots/ha
    - increasing widths and plant diversity of grassy field margins
    - creating 'beetle banks' in field margins or across fields
    - existing hedgerows to be enhanced by adopting a sympathetic cutting regime that encourages growth and additional planting
    - managing fields with a crop rotation that includes fallow fields or bird mixes
  - New Ditches and Side Channels - to vary in dimension but typically be ca. 1.5m width and 1m depth, with 45° v-shaped channels. Arisings from excavation either to be spread evenly across the adjacent area or reused locally
  - Permanent Pond Creation

DCO document reference EN010163/APP/6.4.6  
AFPP regulation 5(2)(a)

08/05/2025 A Minor amendments to client and ecology comments  
DATE NO REVISION NOTE

## FIGURE 6.9 – LANDSCAPE AND ECOLOGICAL MITIGATION STRATEGY (SHEET 2 OF 6)

### STEEPLE RENEWABLES PROJECT

CLIENT  
Steeple Solar Farm Ltd

DATE	SCALE	TEAM	APPRVD
08/05/2025	1:2500@A1	LAB	KC

DRAWING NUMBER

P22-1144\_EN\_27\_A\_02



ISSUE:

© Pegasus Planning Group Limited. © Crown copyright and database rights OS 100042033. Promap Licence number 100020449. EnmapSite Licence number 0100031673. Terms & Conditions @ pegasusgroup.co.uk



- KEY**
- Order Limits
  - Existing Vegetation with RPAs - to be retained and restored as required.
  - Existing hedgerows along the site boundary or PROW to be managed at a height of 3m
  - Existing Important Hedgerows - refer to Fig. 2.34 for details (dwg no. 04954-RES-LAY-DR-PT-009)
  - Existing Vegetation - to be removed
  - Existing Overhead Cable
  - Existing Watercourse/ Pond
  - Existing Drain
  - Existing Ditch
  - Existing Public Right of Way Footpath
  - Existing Access Track/ Hardstanding
  - Existing Railway
  - Existing Watercourse Crossing - to be upgraded where required
  - Existing Arable Cropland - to be retained
- Proposed:**
- Security Fence
  - Solar Arrays
  - Access Track and Hardstanding
  - Inverter Substation
  - Substation Compound
  - BESS Compound
  - Cable Route with Easement
  - Visibility Splay
  - Tree Planting
  - Woodland/ Copse Planting
  - Willow and Alder Woodland/ Scrub Planting
  - Existing Native Hedgerow to be Removed and Relocated/ Translocated
  - New Native Hedgerow Planting
  - Existing Hedgerow to be Removed and Replaced with New Native Hedgerow Planting
  - Species-Rich Native Hedgerow Planting with Trees - associated with bank or ditch
  - Scrub Planting
  - Species Rich Grassland Seed Mix
  - Grassland Seed Mix
  - Seasonally Wet Meadow Mix to Attenuation Basin
  - Green Space - potential to include orchards
  - Permissive footpath route
  - Orchard
- Ecological Mitigation:**
- Ecological Mitigation Area
  - Existing Arable Cropland - to be managed for farmland birds such as skylark. To include:
    - inclusion of 'skylark plots' in cereal crops at approximately 2 plots/ha
    - increasing widths and plant diversity of grassy field margins
    - creating 'beetle banks' in field margins or across fields
    - existing hedgerows to be enhanced by adopting a sympathetic cutting regime that encourages growth and additional planting
    - managing fields with a crop rotation that includes fallow fields or bird mixes
  - New Ditches and Side Channels - to vary in dimension but typically be ca. 1.5m width and 1m depth, with 45° v-shaped channels. Arisings from excavation either to be spread evenly across the adjacent area or reused locally
  - Permanent Pond Creation

DCO document reference EN010163/APP/6.4.6  
AFPP regulation 5(2)(a)

08/05/2025 A Minor amends to client and ecology comments  
DATE NO REVISION NOTE

## FIGURE 6.9 – LANDSCAPE AND ECOLOGICAL MITIGATION STRATEGY (SHEET 3 OF 6)

### STEEPLE RENEWABLES PROJECT

CLIENT  
Steeple Solar Farm Ltd

DATE	SCALE	TEAM	APPRVD
08/05/2025	1:2500@A1	LAB	KC

DRAWING NUMBER

P22-1144\_EN\_27\_A\_03

**PEGASUS**  
GROUP



ISSUE: © Pegasus Planning Group Limited. © Crown copyright and database rights OS 100042033. Promap Licence number 100020449. EmapSite Licence number 0100031673. Terms & Conditions @ pegausgroup.co.uk

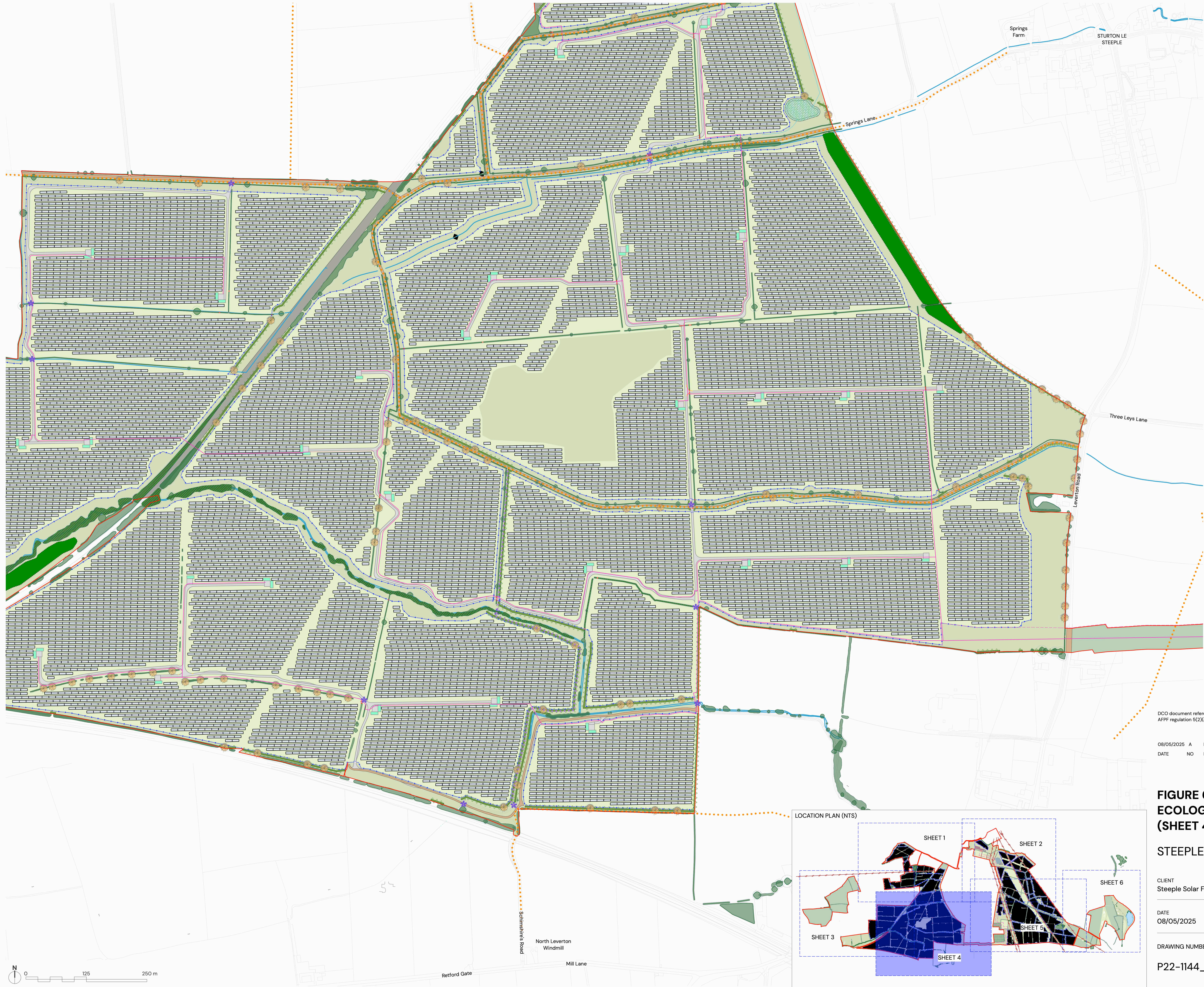

- KEY**
- Order Limits
  - Existing Vegetation with RPAs – to be retained and restored as required.
  - Existing hedgerows along the site boundary or PROW to be managed at a height of 3m
  - Existing Important Hedgerows – refer to Fig. 2.34 for details (dwg no. 04954-RES-LAY-DR-PT-009)
  - Existing Vegetation – to be removed
  - Existing Overhead Cable
  - Existing Watercourse/ Pond
  - Existing Drain
  - Existing Ditch
  - Existing Public Right of Way Footpath
  - Existing Access Track/ Hardstanding
  - Existing Railway
  - Existing Watercourse Crossing – to be upgraded where required
  - Existing Arable Cropland – to be retained
- Proposed:**
- Security Fence
  - Solar Arrays
  - Access Track and Hardstanding
  - Inverter Substation
  - Substation Compound
  - BESS Compound
  - Cable Route with Easement
  - Visibility Splay
  - Tree Planting
  - Woodland/ Copse Planting
  - Willow and Alder Woodland/ Scrub Planting
  - Existing Native Hedgerow to be Removed and Relocated/ Translocated
  - New Native Hedgerow Planting
  - Existing Hedgerow to be Removed and Replaced with New Native Hedgerow Planting
  - Species-Rich Native Hedgerow Planting with Trees - associated with bank or ditch
  - Scrub Planting
  - Species Rich Grassland Seed Mix
  - Grassland Seed Mix
  - Seasonally Wet Meadow Mix to Attenuation Basin
  - Green Space – potential to include orchards
  - Permissive footpath route
  - Orchard
- Ecological Mitigation:**
- Ecological Mitigation Area
  - Existing Arable Cropland – to be managed for farmland birds such as skylark. To include:
    - inclusion of 'skylark plots' in cereal crops at approximately 2 plots/ha
    - increasing widths and plant diversity of grassy field margins
    - creating 'beetle banks' in field margins or across fields
    - existing hedgerows to be enhanced by adopting a sympathetic cutting regime that encourages growth and additional planting
    - managing fields with a crop rotation that includes fallow fields or bird mixes
  - New Ditches and Side Channels – to vary in dimension but typically be ca. 1.5m width and 1m depth, with 45° v-shaped channels. Arisings from excavation either to be spread evenly across the adjacent area or reused locally
  - Permanent Pond Creation

DCO document reference EN010163/APP/6.4.6  
AFPP regulation 5(2)(a)

08/05/2025 A Minor amends to client and ecology comments  
DATE NO REVISION NOTE

## FIGURE 6.9 – LANDSCAPE AND ECOLOGICAL MITIGATION STRATEGY (SHEET 4 OF 6)

### STEEPLE RENEWABLES PROJECT

CLIENT  
Steeple Solar Farm Ltd

DATE	SCALE	TEAM	APPRVD
08/05/2025	1:2500@A1	LAB	KC

DRAWING NUMBER

P22-1144\_EN\_27\_A\_04

PEGASUS  
GROUP



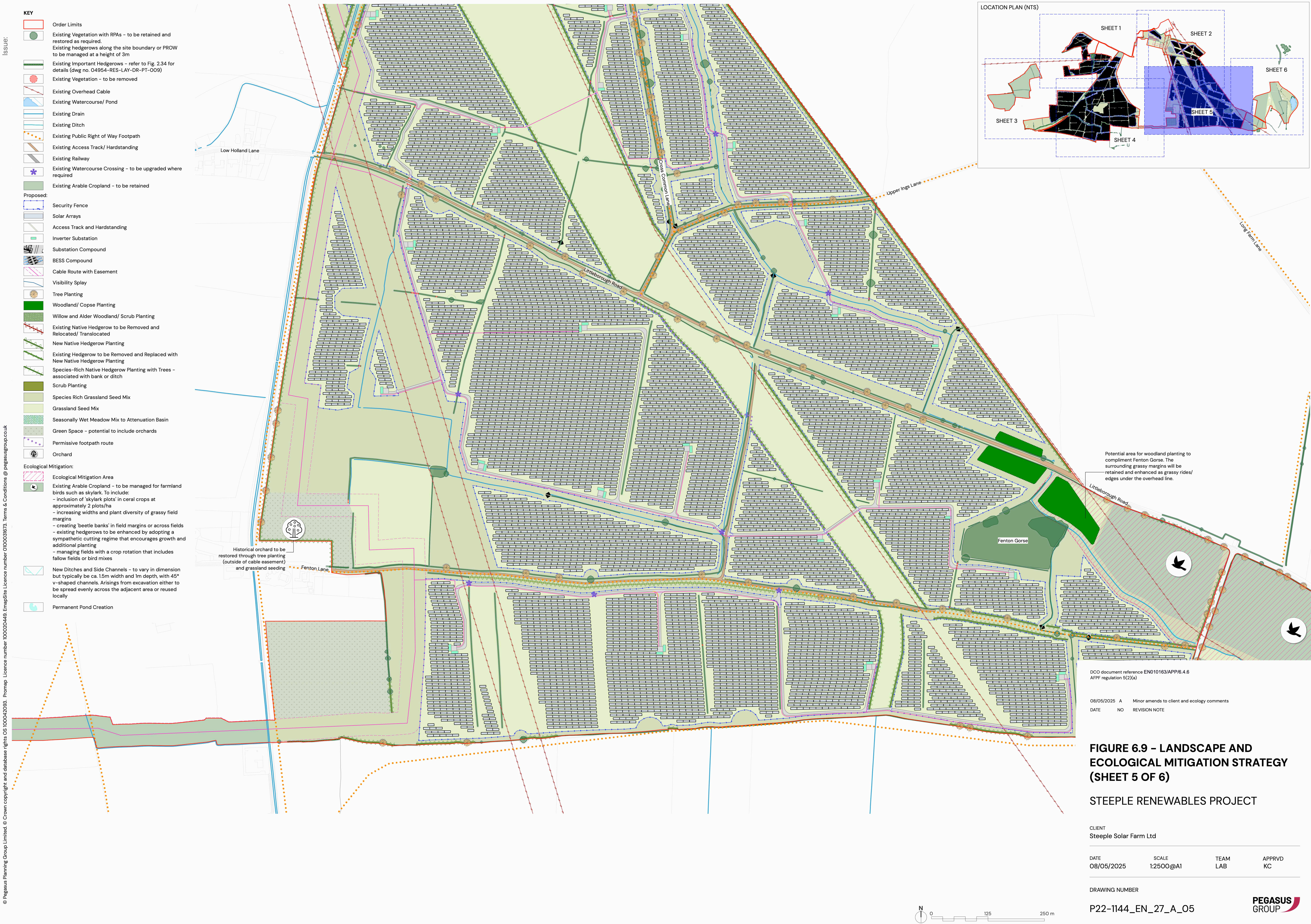



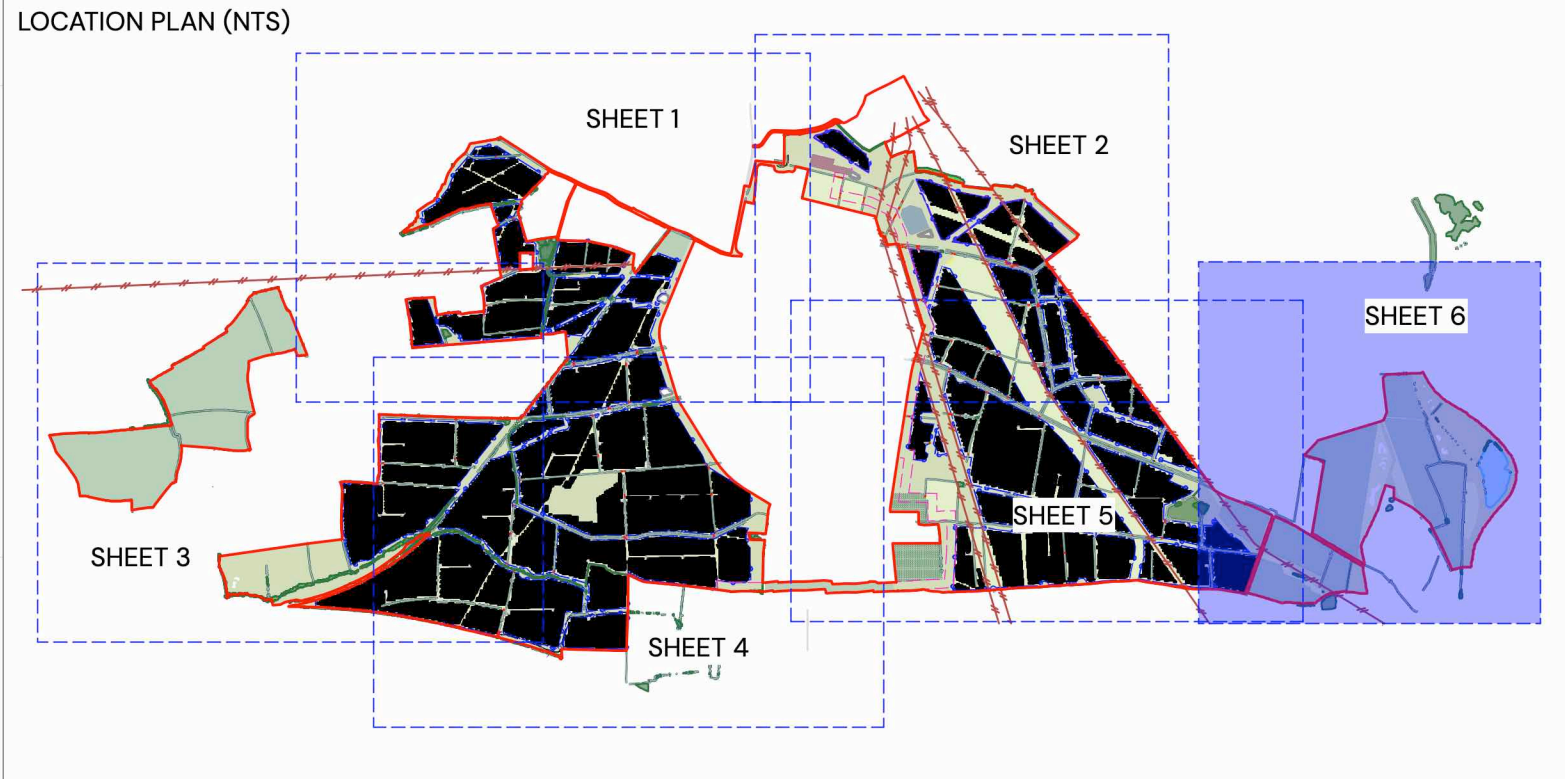
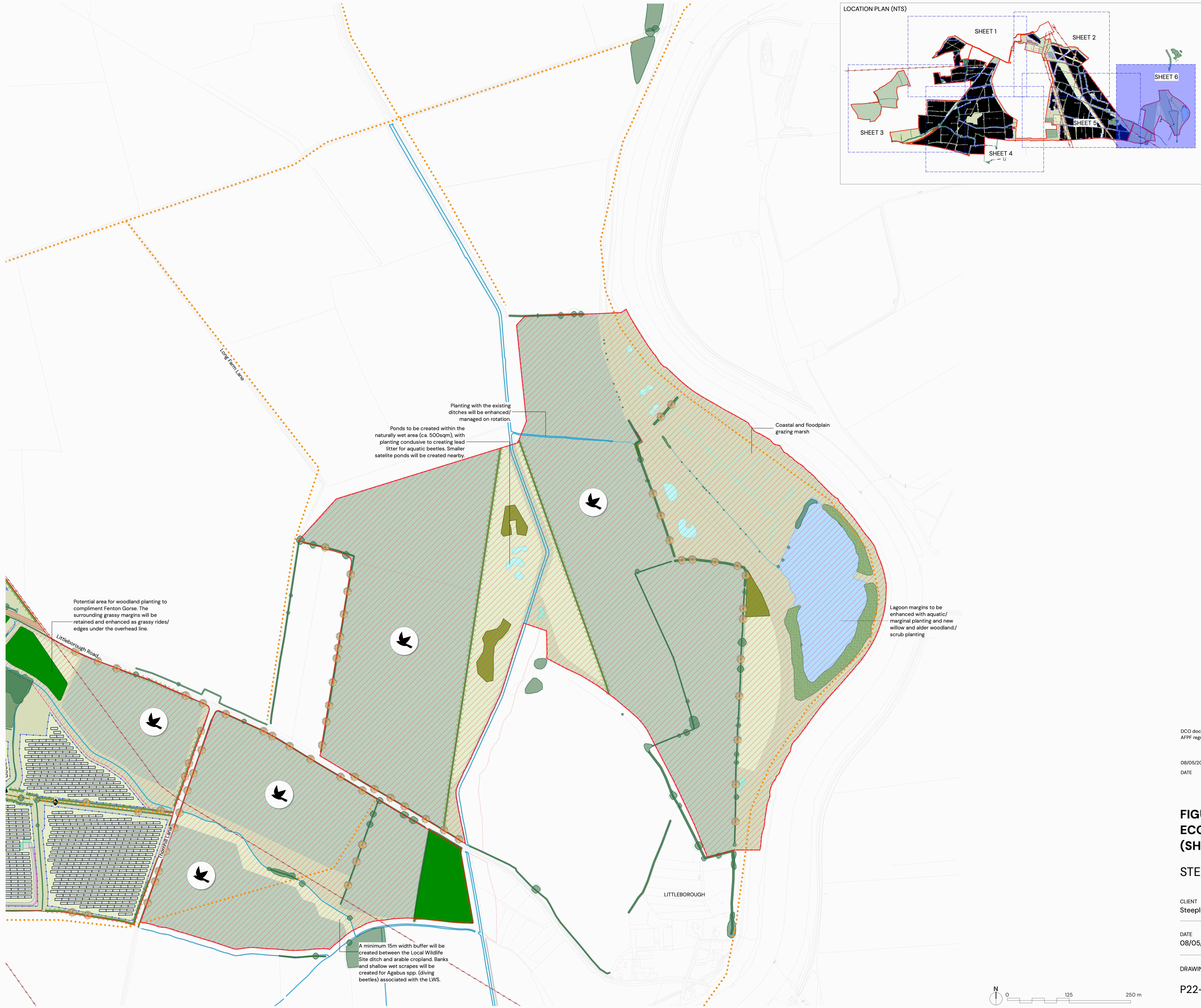

- KEY**
- Order Limits
  - Existing Vegetation with RPAs - to be retained and restored as required.
  - Existing hedgerows along the site boundary or PROW to be managed at a height of 3m
  - Existing Important Hedgerows - refer to Fig. 2.34 for details (dwg no. 04954-RES-LAY-DR-PT-009)
  - Existing Vegetation - to be removed
  - Existing Overhead Cable
  - Existing Watercourse/ Pond
  - Existing Drain
  - Existing Ditch
  - Existing Public Right of Way Footpath
  - Existing Access Track/ Hardstanding
  - Existing Railway
  - Existing Watercourse Crossing - to be upgraded where required
  - Existing Arable Cropland - to be retained
- Proposed:**
- Security Fence
  - Solar Arrays
  - Access Track and Hardstanding
  - Inverter Substation
  - Substation Compound
  - BESS Compound
  - Cable Route with Easement
  - Visibility Splay
  - Tree Planting
  - Woodland/ Copse Planting
  - Willow and Alder Woodland/ Scrub Planting
  - Existing Native Hedgerow to be Removed and Relocated/ Translocated
  - New Native Hedgerow Planting
  - Existing Hedgerow to be Removed and Replaced with New Native Hedgerow Planting
  - Species-Rich Native Hedgerow Planting with Trees - associated with bank or ditch
  - Scrub Planting
  - Species Rich Grassland Seed Mix
  - Grassland Seed Mix
  - Seasonally Wet Meadow Mix to Attenuation Basin
  - Green Space - potential to include orchards
  - Permissive footpath route
  - Orchard
- Ecological Mitigation:**
- Ecological Mitigation Area
  - Existing Arable Cropland - to be managed for farmland birds such as skylark. To include:
    - inclusion of 'skylark plots' in cereal crops at approximately 2 plots/ha
    - increasing widths and plant diversity of grassy field margins
    - creating 'beetle banks' in field margins or across fields
    - existing hedgerows to be enhanced by adopting a sympathetic cutting regime that encourages growth and additional planting
    - managing fields with a crop rotation that includes fallow fields or bird mixes
  - New Ditches and Side Channels - to vary in dimension but typically be ca. 1.5m width and 1m depth, with 45° v-shaped channels. Arisings from excavation either to be spread evenly across the adjacent area or reused locally
  - Permanent Pond Creation

DCO document reference EN010163/APP/6.4.6  
AFPP regulation 5(2)(a)

08/05/2025 A Minor amends to client and ecology comments  
DATE NO REVISION NOTE

## FIGURE 6.9 – LANDSCAPE AND ECOLOGICAL MITIGATION STRATEGY (SHEET 6 OF 6)

### STEEPLE RENEWABLES PROJECT

CLIENT  
Steeple Solar Farm Ltd

DATE 08/05/2025 SCALE 1:2500@A1 TEAM LAB APPRVD KC

DRAWING NUMBER

P22-1144\_EN\_27\_A\_06